

Source: Esri, DigitalGlobe, GeoEye, Iacubed, USDA, USGS, AEX, Getmapping, Aerogrid, IGN, IGP, swisstopo, and the GIS User Community

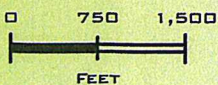

**Vicinity Map**  
 Vista Blvd. Parcels  
 April, 2014



**WOOD RODGERS**  
 DEVELOPING INNOVATIVE DESIGN SOLUTIONS  
 5440 Reno Corporate Drive Tel: 775.823.4066  
 Reno, NV 89511 Fax: 775.823.4066

**MAP OF DIVISION INTO LARGE PARCELS #38**

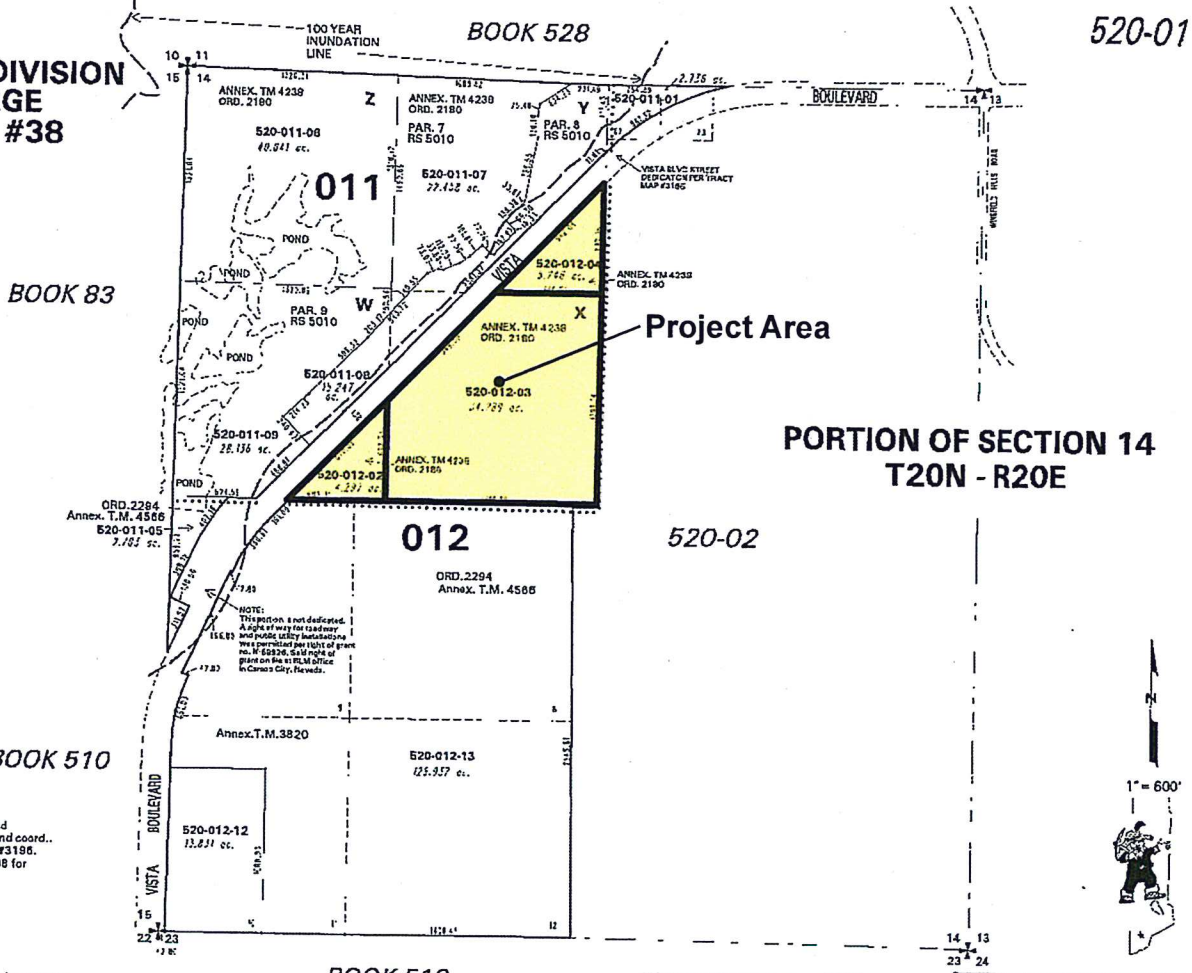

NOTE: This map is tied to GPS-4 ground coord.. Per tract map #3196. Refer to 522-08 for information.

This map is prepared for the use of the Washoe County Assessor for rent and illustrative purposes only. It does not represent a survey of record. No liability is assumed as to the sufficiency or the accuracy of data delineated hereon.

Office of Washoe County Assessor, Nevada - Joshua G. Wilson

This area previously shown on 522-08  
NOTE: Areas of parcels which are less than 2 acres are shown in square feet.

Drawn by KL 02/05/96  
Revised KSB 4/07/08  
MCM 021 W000-000 2002-04

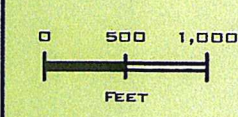

**Assessor Map**  
Vista Blvd. Parcels  
April, 2014

**WOOD RODGERS**  
DEVELOPING INNOVATIVE DESIGN SOLUTIONS  
5440 Reno Corporate Drive Tel: 775.823.4068  
Reno, NV 89511 Fax: 775.823.4066

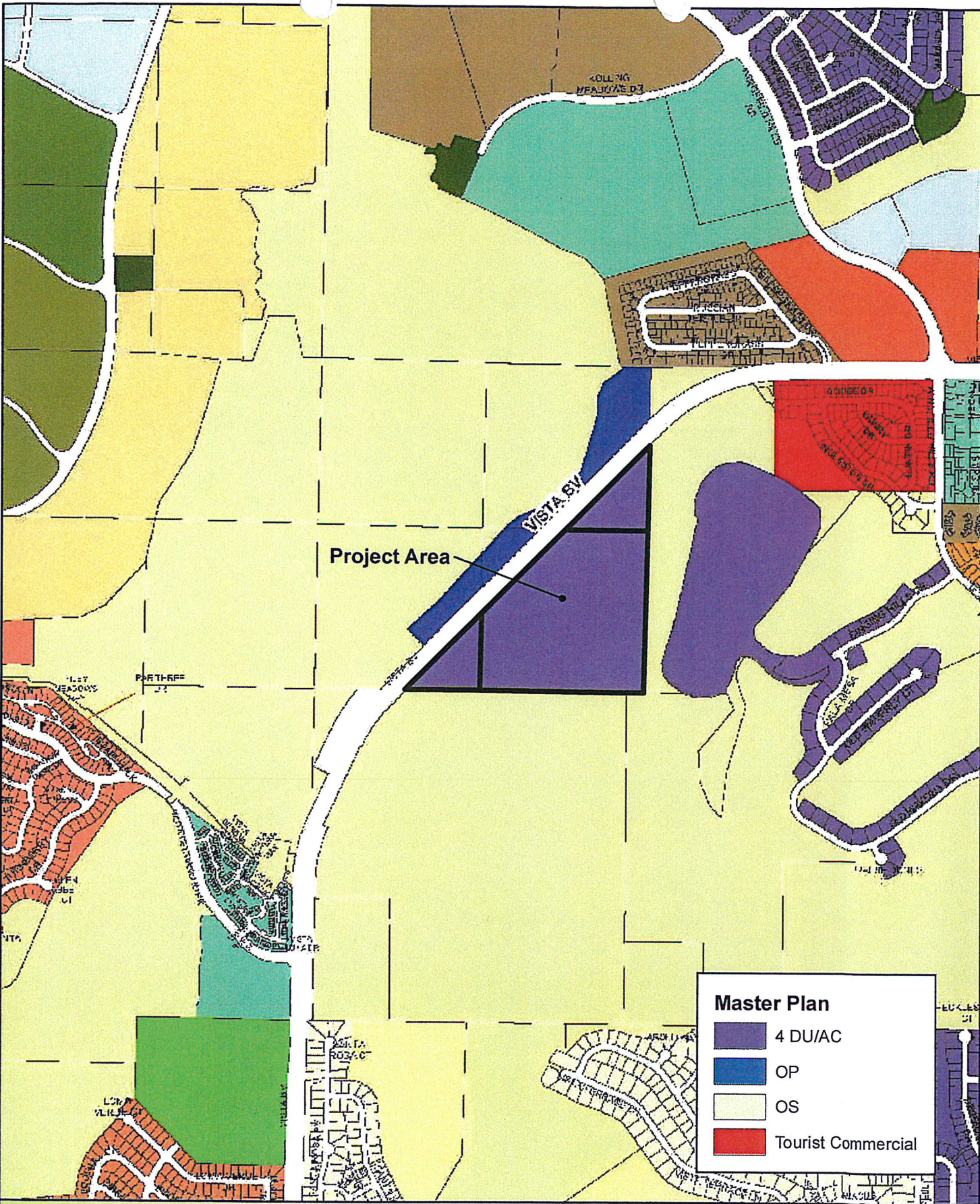

Project Area

VISTA BLVD

**Master Plan**

- 4 DU/AC
- OP
- OS
- Tourist Commercial

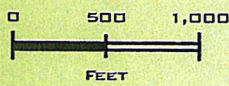

**Existing Master Plan**  
 Vista Blvd. Parcels  
 April, 2014

**WOOD RODGERS**  
 DEVELOPING INNOVATIVE DESIGN SOLUTIONS  
 6440 Reno Corporate Drive Tel: 775.823.4068  
 Reno, NV 89511 Fax: 775.823.4066

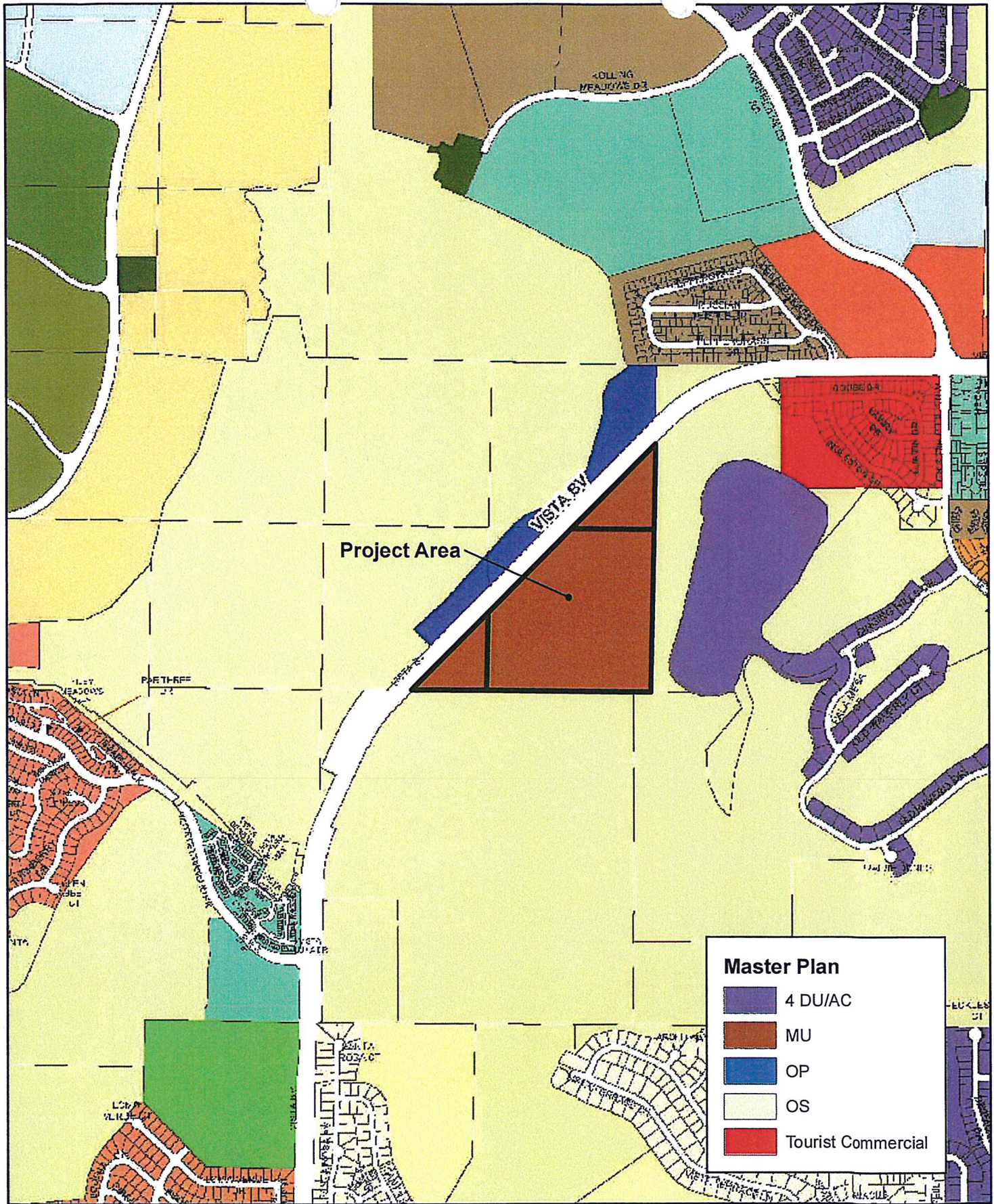

Project Area

VISTA BLVD

**Master Plan**

- 4 DU/AC
- MU
- OP
- OS
- Tourist Commercial

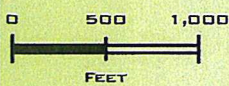

**Proposed Master Plan**  
 Vista Blvd. Parcels  
 April, 2014



**WOOD RODGERS**  
 DEVELOPING INNOVATIVE DESIGN SOLUTIONS  
 5440 Reno Corporate Drive Tel: 775.823.4088  
 Reno, NV 89511 Fax: 775.823.4066